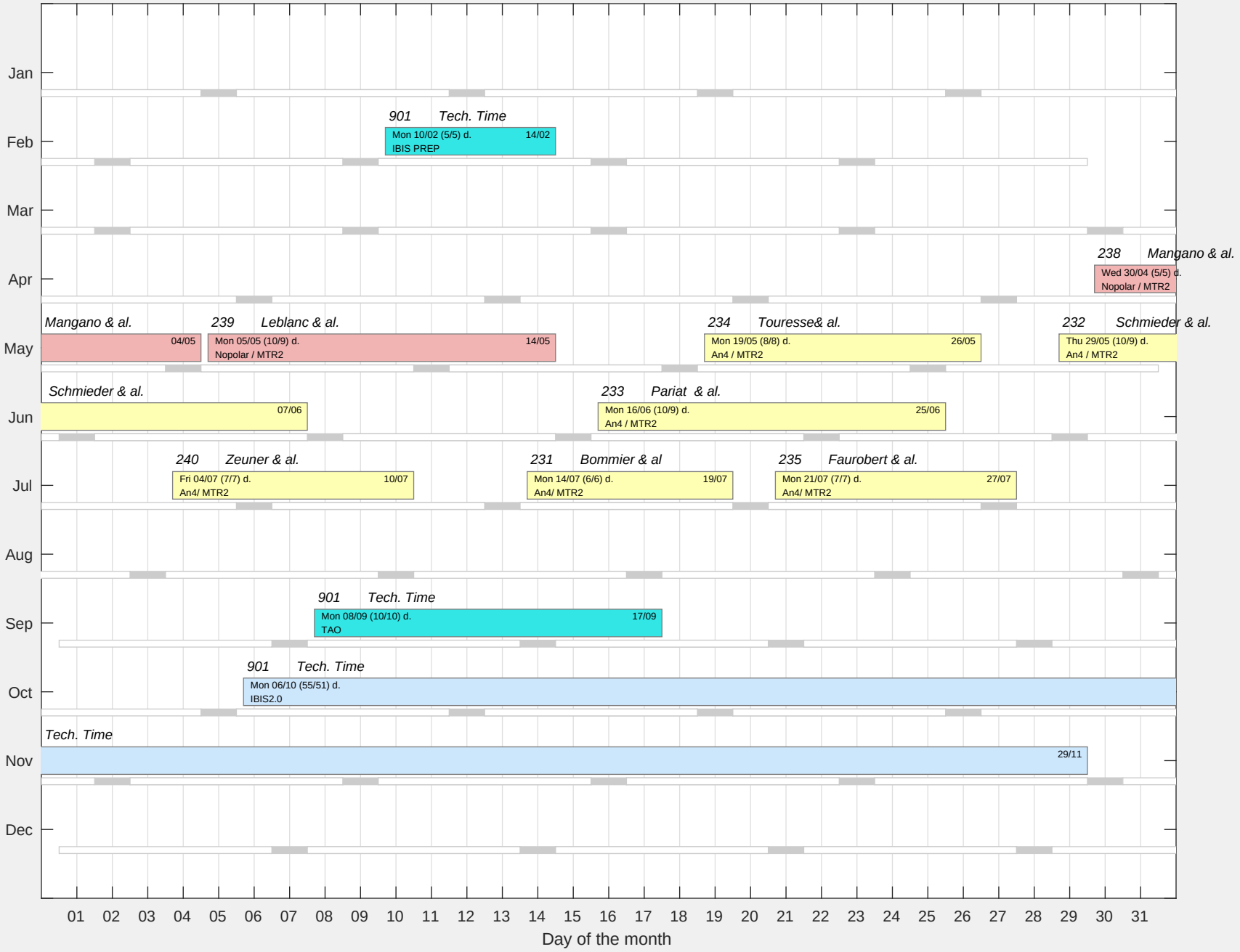Themis 2025 observing schedule v 1.10