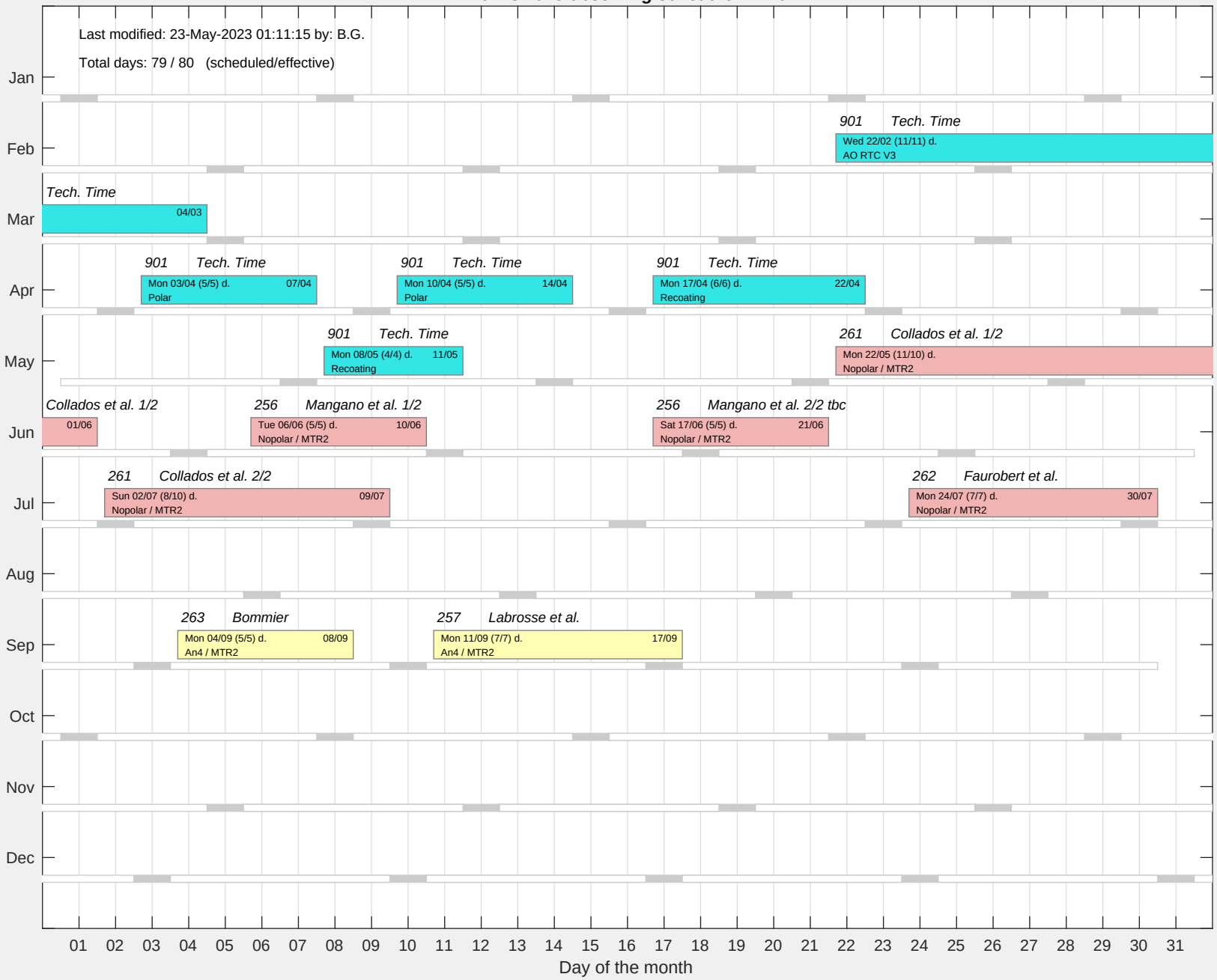Themis 2023 observing schedule v 1.20