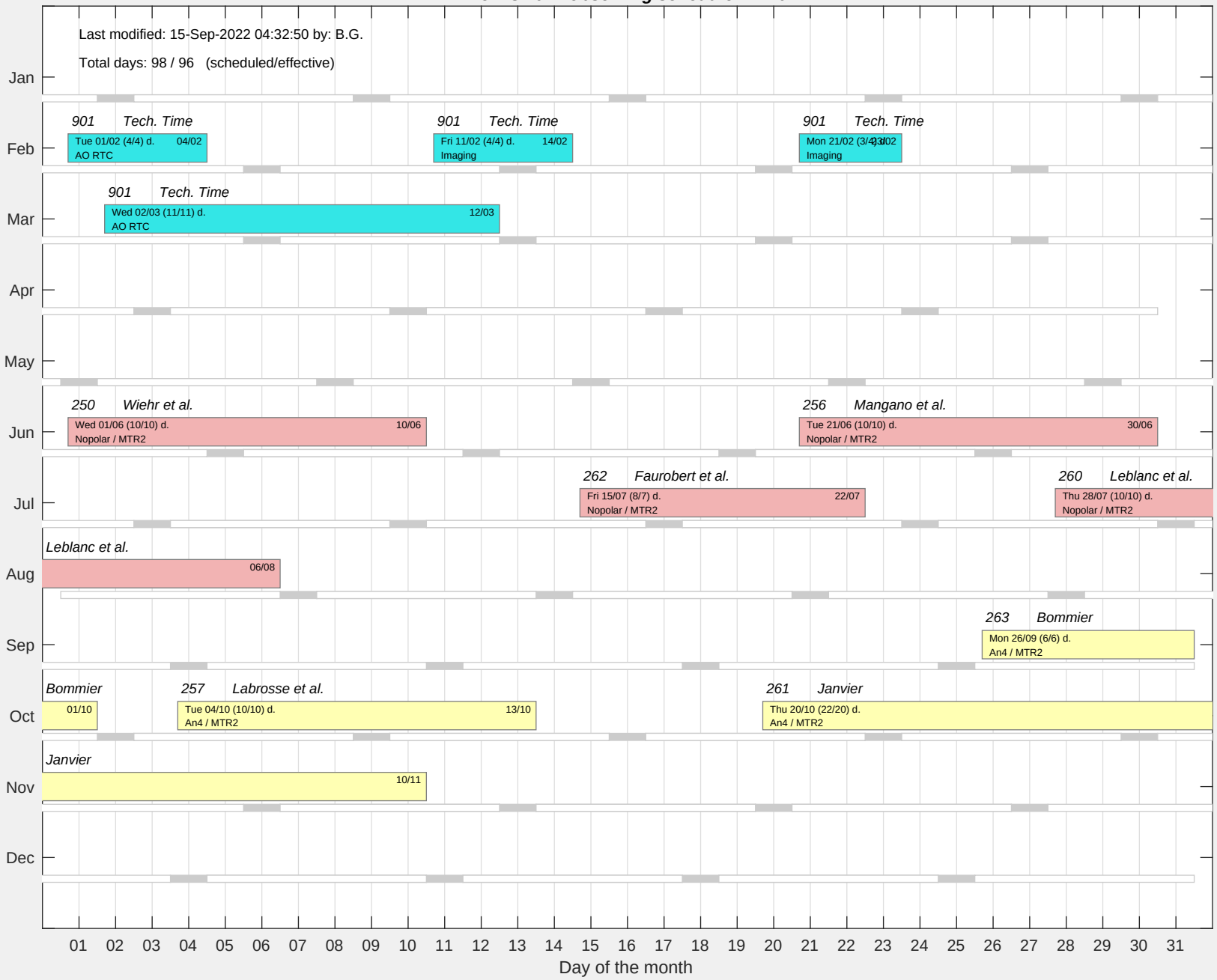Themis 2022 observing schedule v 1.20